

PLAT OF SURVEY

PATHFINDER SURVEYING
FORMERLY KOLB LAND CONSULTING
929 WILLIAMS STREET LAKE GENEVA, WI. 53147
(414) 248-3697

ORDERED BY:

DAVISON, MULLIGAN & SCHILTZ, LTD
803 W. MAIN STREET
LAKE GENEVA, WI 53147

DATE: 7 / 21 / 1999



SCALE 1" = 30'

BEARINGS REFERENCED TO THE RECORD
PLAT OF H.E. WELLS ADDITION TO THE
CITY OF LAKE GENEVA.

LAURIE STREET

(50' WIDE)

DORWOOD DRIVE
(50' WIDE)

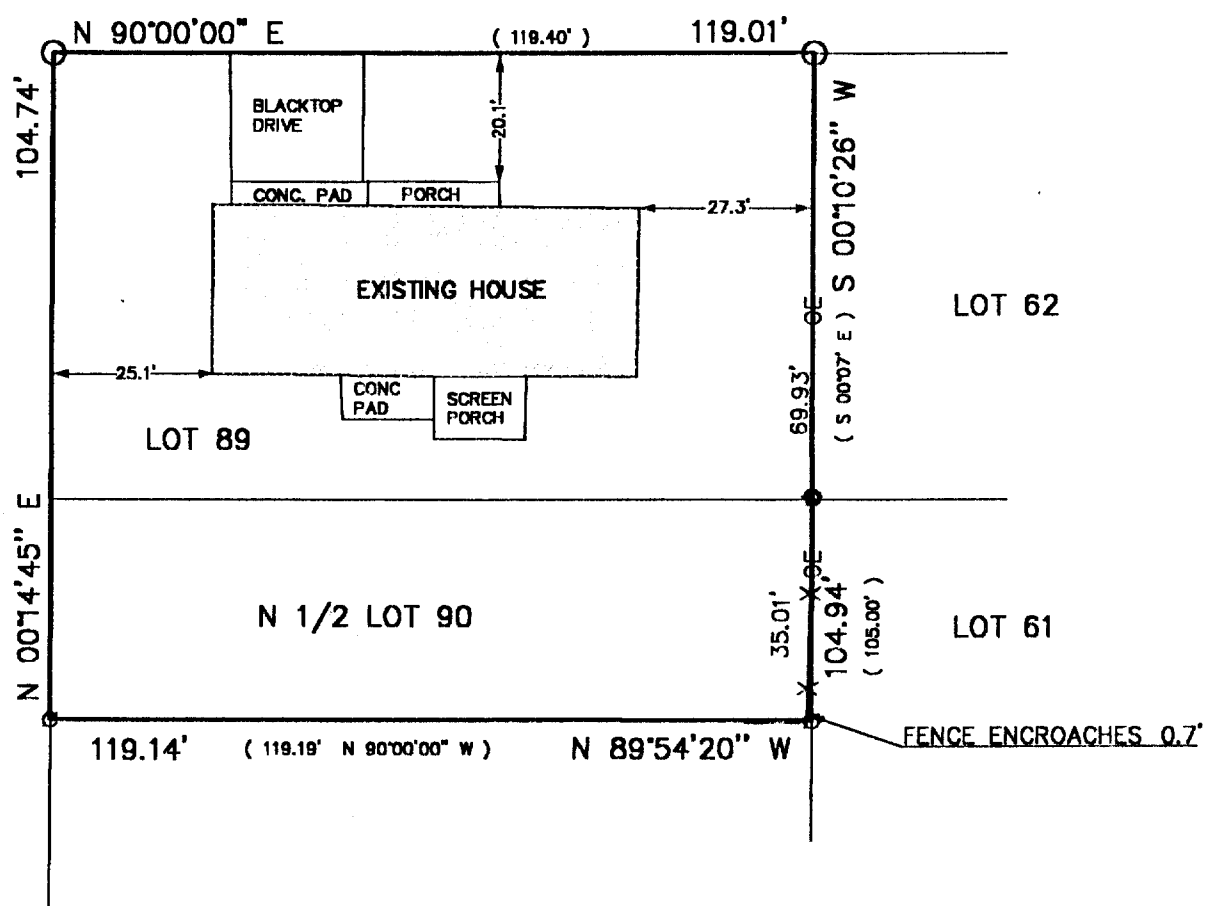

LEGEND

- FOUND 1 INCH DIA. IRON PIPE
- FOUND 2 INCH DIA. IRON PIPE
- UTILITY POLE
- OE— OVER HEAD UTILITIES
- X— FENCE
- (XXXX) RECORDED AS

DESCRIPTION:

LOT 89 AND THE NORTH 1/2 OF LOT 90 , H.E WELLS
ADDITION TO THE CITY OF LAKE GENEVA, WALWORTH
COUNTY , WISCONSIN.

THE ABOVE MAP IS A TRUE REPRESENTATION THEREOF AND
SHOWS THE SIZE AND LOCATION OF ALL THE PROPERTY,
EXTERIOR BOUNDARIES, THE LOCATION OF ALL VISIBLE
BOUNDARY FENCES , APPARENT EASEMENTS , ROADWAYS
AND VISIBLE ENCROACHMENTS , IF ANY

THIS SURVEY IS MADE FOR THE USE OF THE PRESENT
OWNERS OF THE PROPERTY , AND ALSO THOSE WHO
PURCHASE , MORTGAGE OR GURANTEE TITLE THERETO
WITHIN ONE (1) YEAR FROM DATE HERETO.

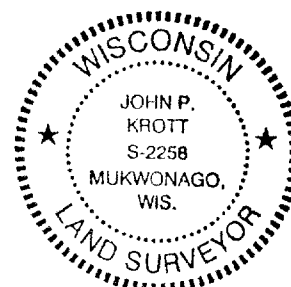
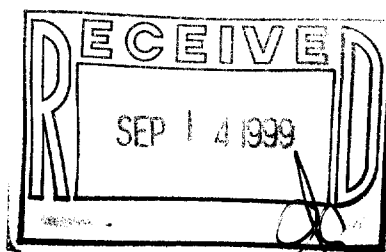

John P. Krott
JOHN P. KROTT , R.L.S. 2258

NOTE: THIS IS NOT A CERTIFIED COPY
UNLESS SEAL IS IN RED.

JOB NUMBER: 89154- ZWE-00089

ZWE-89
007-1844